

Dibujar la Hora en Relojes Analógicos (H)

Nombre: _____

Fecha: _____

Dibuje cada hora en el reloj que tiene encima.

1.

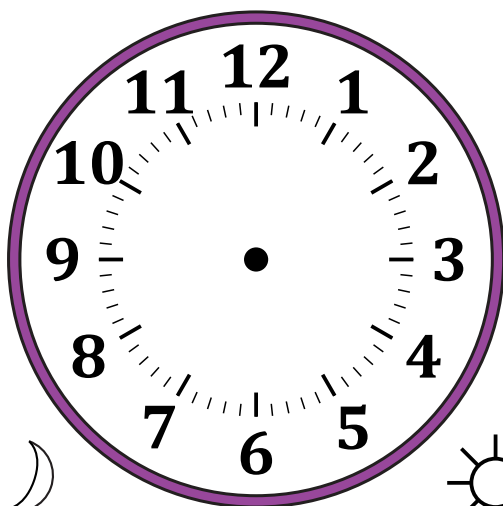

Medianoche

12:30 AM



Mediodía

2.

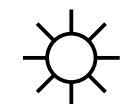
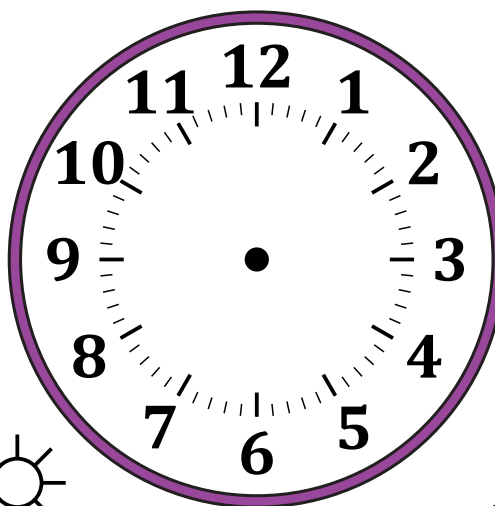

Mediodía

1:00 PM



Medianoche

3.

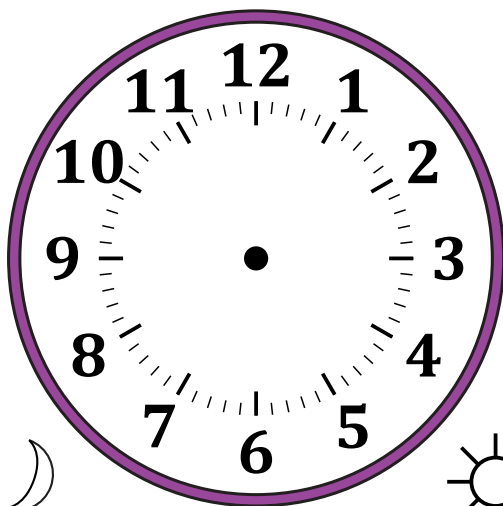

Medianoche

11:00 AM



Mediodía

4.

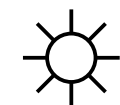
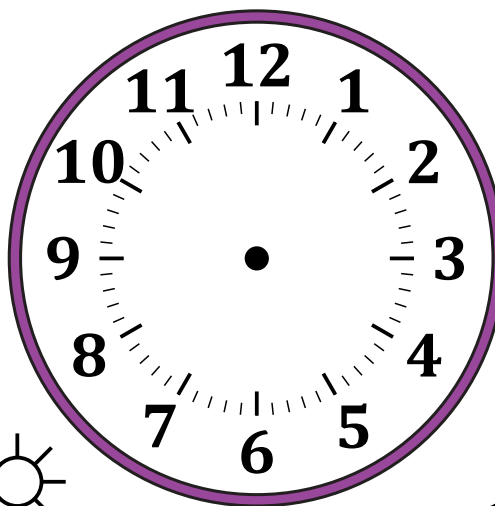

Mediodía

7:30 PM



Medianoche

Dibujar la Hora en Relojes Analógicos (H) Respuestas

Nombre: _____

Fecha: _____

Dibuje cada hora en el reloj que tiene encima.

1.

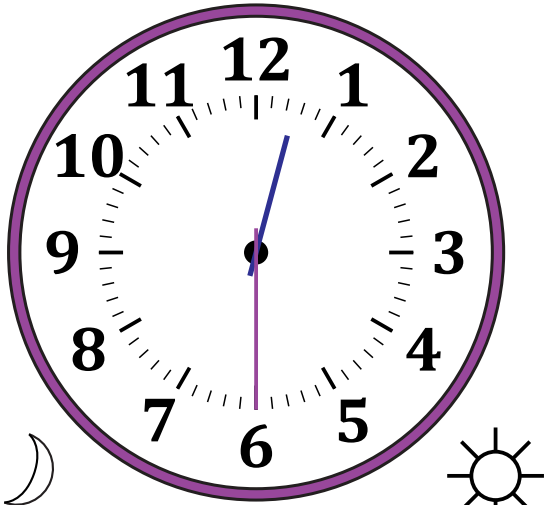

Medianoche

12:30 AM

Mediodía

2.

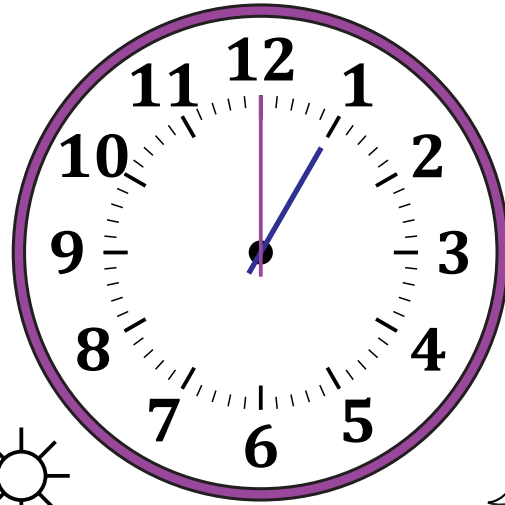

Mediodía

1:00 PM

Medianoche

3.

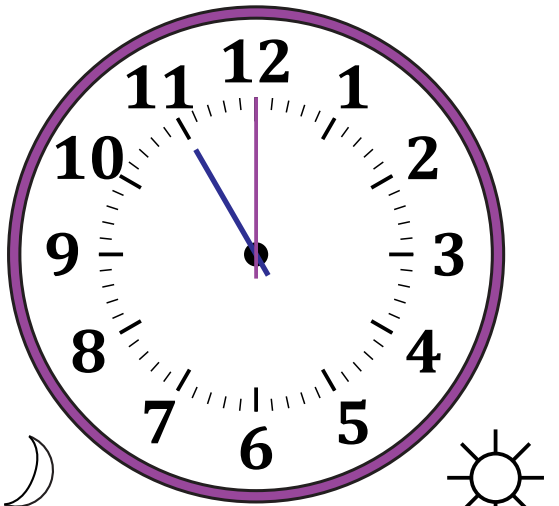

Medianoche

11:00 AM

Mediodía

4.

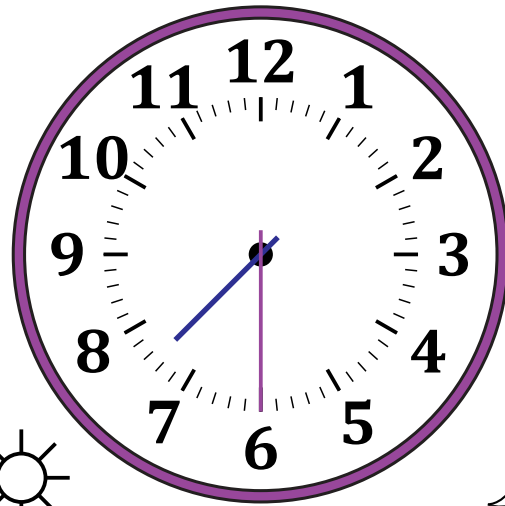

Mediodía

7:30 PM

Medianoche